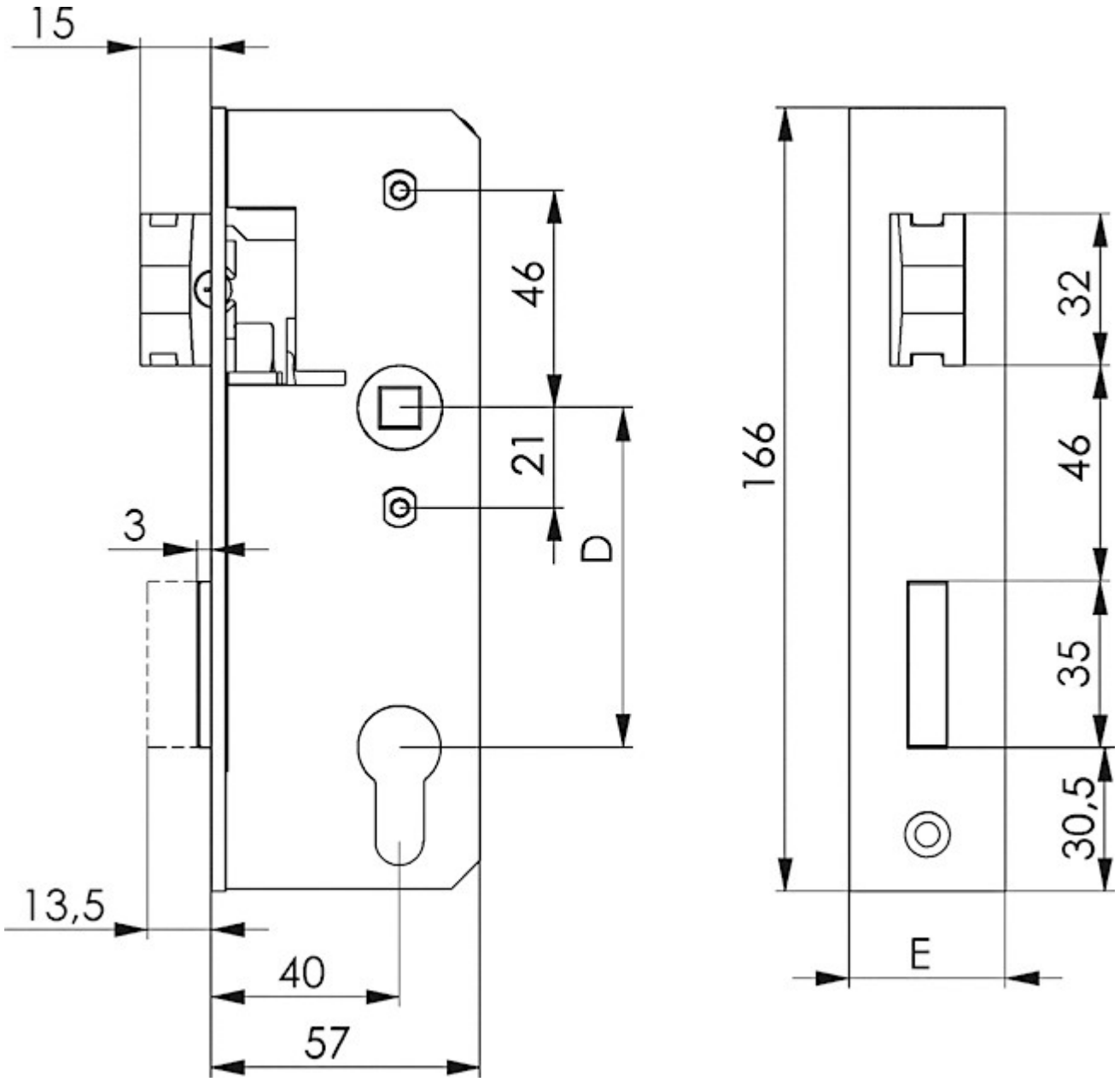
15
46
21
D
3
13,5
40
57
166
32
46
35
30,5
E